The Traveller
1950

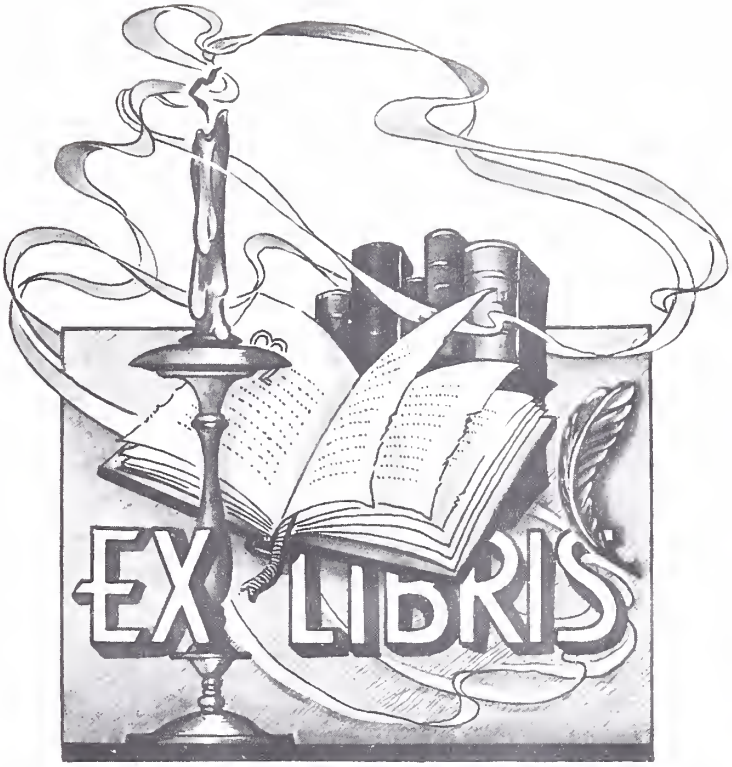
EX LIBRIS

THE TRAVELLER 1950

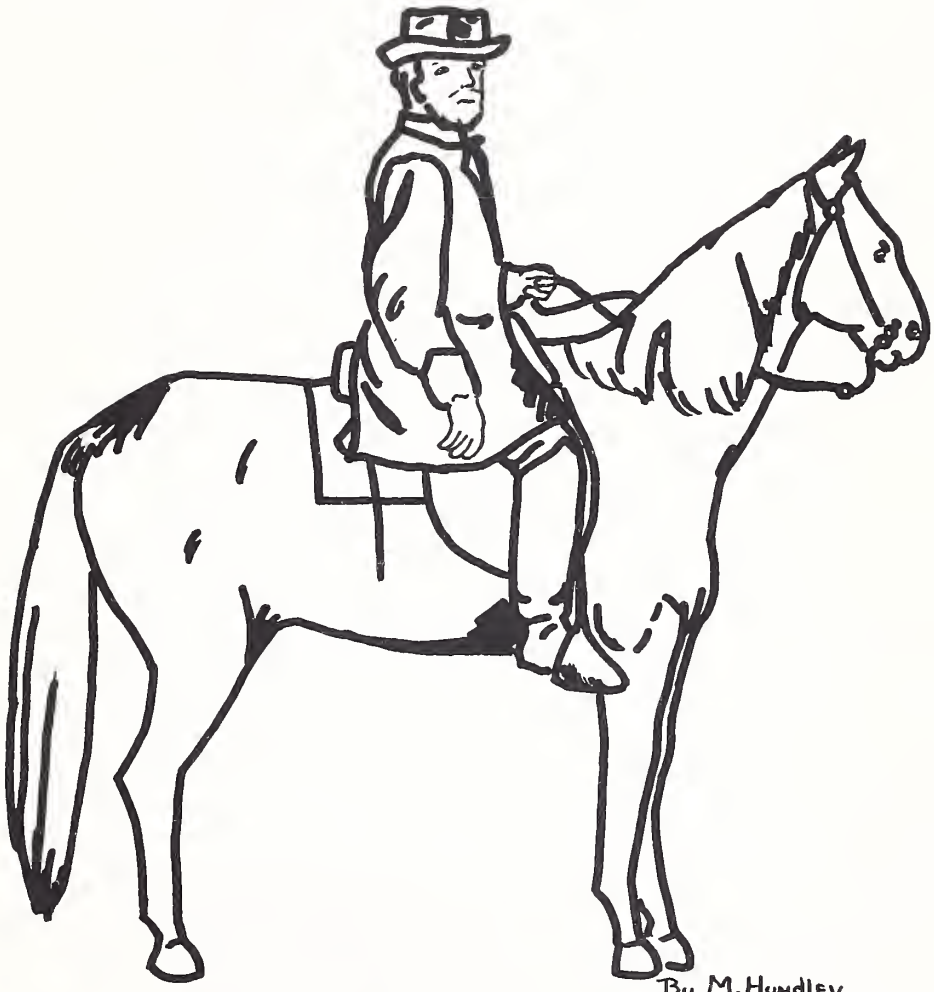

PUBLISHED BY STUDENTS

OF

COPLE HIGH SCHOOL

DEDICATION

It is with a keen sense of pride and appreciation that we dedicate this edition of "The Traveller" to our esteemed teacher, Mrs. Robert A. Norris, Jr. Her earnest efforts and constant consideration of our well-being have implanted a deep sense of honesty and justice within us. Her strength of character and loyalty to duty have inspired in us lasting respect and sincere affection.

Digitized by the Internet Archive
in 2017 with funding from
LYRASIS and LYRASIS Members

https://archive.org/details/travellerthe1950copl

COPLE HIGH SCHOOL

ALMA MATER

[illegible]
AND THE [illegible]
[illegible] ALMA MATER.
COPLE [illegible] SCHOOL, HAIL.

CHORUS

[illegible] OF ALL THE SCHOOLS
TO THE [illegible] BE TRUE.
HAIL TO THE [illegible], OUR ALMA MATER
COPLE HIGH SCHOOL, HAIL!

[illegible] SEASONS CHANGE FROM GREEN TO WHITE
AND DAY GIVES PLACE TO NIGHT.
THE FLAME OF YOUTH, THE TORCH OF TRUT
WILL GUIDE OUR STEPS ARIGHT.

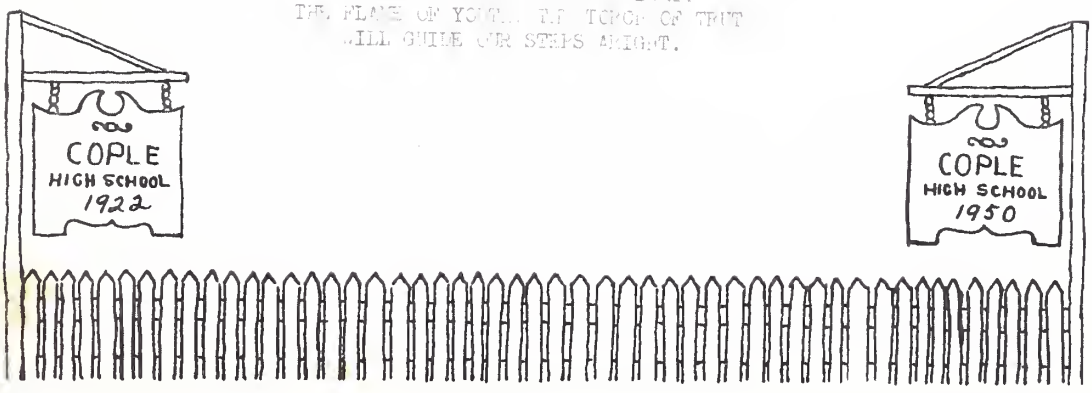

Shop Cottage

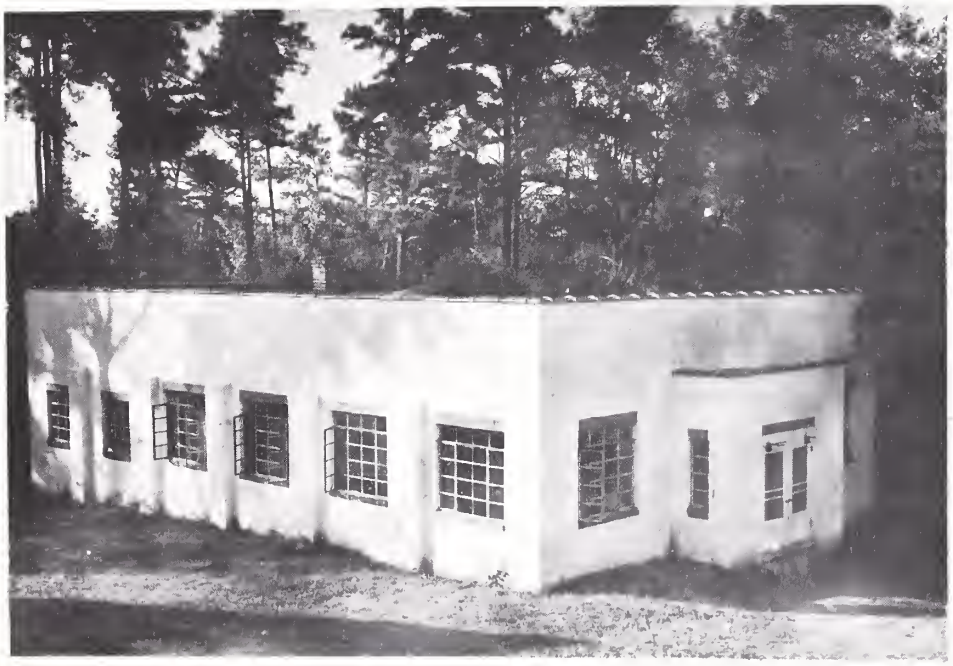

Cafeteria

ADMINISTRATION

FACULTY
HIGH SCHOOL

Jesse L. Luthy

JESSE LYNN LUTHY, Principal
B. A., M. A.
Randolph-Macon College
American University
The Johns-Hopkins Univ.

ELIZABETH BOOKER MORRIS
B. A., M. A.
William and Mary College
Emory University

Lela E. Bouldin

LELA EVELYN BOULDIN
B. A.
Longwood College

Grace P. Ryerson

GRACE P. RYERSON
B. A.
Bates College

Frances R. Hudson

FRANCES R. HUDSON
Madison College
University of Virginia

J Casey

JESSE [illegible] CASEY
Jones Junior College
Benjamin Franklin Univ.

Giles Hudson

T. GILES HUDSON
B. A.
Randolph-Macon College
University of Maryland
V. P. I.

Best Wishes
Theresa M. Saunders

FACULTY
ELEMENTARY

CHARLOTTE D. DOUGLAS
Mary Washington College
University of Virginia

Best Wishes
Charlotte Douglas

FANNIE MASON ENGLISH
Md. State Teachers College
Johns Hopkins University

Sincerely
Fannie M. English

MARTHA COBB BEALE
B.S.
Longwood College

My Very Best to a Mighty nice little girl,
Martha Beale

Love
Virginia W. Luthy
VIRGINIA W. LUTHY
Wm. and Mary Extension

NANCY WALKER GRIFFITH
St. Mary's Jr. College
Hollins College

Love
Nancy W. Griffith

MARY LEE TAYLOE
Mary Washington College

KATHERINE WRIGHT COLLINS
Mary Washington College
William and Mary College

Love
Katherine Collins

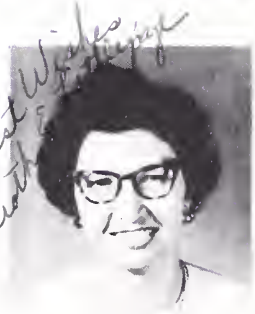

Best Wishes
Dorothy E. Littlepage

DOROTHY E. LITTLEPAGE
Washington School for Sec.

SENIORS

SENIORS

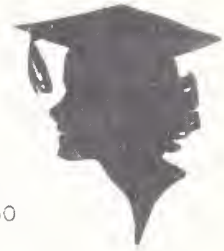

CHARLOTTE SELDONIA ALLEN
"DONNIE"
S.C.A. President 50
Glee Club 47, 48, 49 Vice-Pres. 50
F.H.A. 48, 49, President 50
Softball 49, 50, Captain 50
Senior Play 50
Annual-Asst. Editor 50
Class Prophecy

Best wishes,
"Donnie"

ELIZABETH TAYLOR BULGER
"LIZ"
Transfer: Callao H. S.
Senior Class Vice-Pres.
S.C.A. Vice-Pres.
Glee Club 50
Softball 50
Oratorical Contest 50
1st Place in School
1st Place in County
2nd Place in District
Senior Play 50
Annual - Class Editor 50

Best of Luck,
Love,
"Liz"

VIRGINIA REBECCA DELANO
"BECKY"
Glee Club 49, 50
F. H. A. 47, 48
Safety Patrol 50
Senior Play 50
Annual - Activities Editor 50
Class History

MELVIN DEHAVEN FOXWELL
"M.D."
F.F.A. Reporter 48, Treasurer 50
Baseball 47, 48, 49, Captain 50
Football 47, 48
Safety Patrol 48
Senior Play 50
Annual - Business Manager 50

SENIORS

MARIANN HERBERT
"PEACHES"
Glee Club 47, 48, 49, 50
Softball 48, 49, 50
Safety Patrol 49
Annual - Art Editor 50
Honor Graduate

NORMAN DARE HUNDLEY
"SHORTY"
Senior Class Sec. & Treas.
Baseball 49
Senior Play 50
Annual-Publication Mgr. 50
Honor Graduate

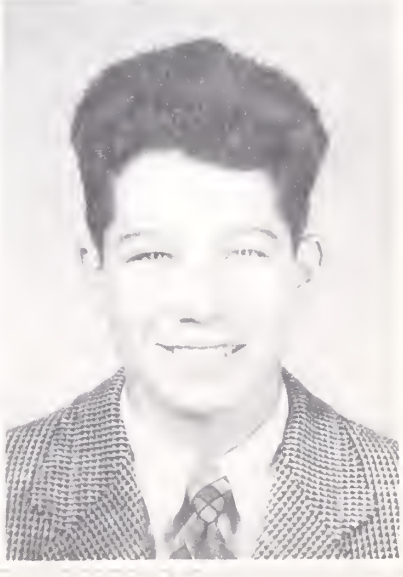

SYDNEY OWENS JENKINS
"SYD"
F. F. A. 47, 48, 49, 50
Football 47
Baseball 46, 47, 48, 49
Senior Play 50
Annual - Advertising Ed. 50

SENIORS

EDITH ELLEN LUTHY
"EDIE"
Senior Class President
S. C. A. Reporter 48, 49
Glee Club 47, 48, 49, 50
F. H. A. 48 Sec. 49, 50
Junior Victorian 49
Senior Play 50
Annual - Editor 50
Honor Graduate

Love,
Edith Luthy

EDWARD THORNTON TAYLOE
"MICKEY"
S. C. A. Vice-Pres. 49
One Act Play 48
Baseball 48, 49, 50
Football 47, 48
Senior Play 50
Annual - Sports Ed. 50

CLASS PROPHECY

At last I have perfected a new invention which has given me the power to look into the future and find the secrets of the coming years. Many of you will probably question the soundness of my new machine, but I'd like to test it out tonight to see if it really has the power to foretell the future. I think it would be very appropriate to use it to find out if my classmates of 1950 have achieved their ambitions. As the future unfolds before me I should like to share with you what I find.

ELIZABETH BULGER was a dentist's assistant for several years, but she must have decided to try out the "Opportunities for Young People on Virginia Farms" for she is now happily married to a prosperous farmer.

BECKY DELANO has finished her secretarial course and now has a good position in one of the offices in our state capital. Her expert typing has made her one of the best secretaries in her department.

MELVIN FOXWELL just couldn't leave the broad, blue Potomac and is very busy since he opened his large seafood plant where Virginia's finest fish and oysters are packed and shipped to many states.

MARIANA HERBERT must have used her southern charm that she acquired in "Professor, How Could You!" for she has fulfilled her ambition and returned from a honeymoon which was spent at Niagara Falls.

NORMAN HUNDLEY became interested in scientific research and has become famous since his recent discovery of a new species of poisonous water snake. One may see him in his spare moments browsing through a stack of Popular Science or Popular Mechanics.

EDITH ELLEN LUTHY has completed her secretarial course and now enjoys a view of the Potomac through the picture window which has been her dream for so long.

MICKEY TAYLOE has become a Metro-Goldwyn-Mayer star. He got his start playing the part of "Lulabelle" in "Professor, How Could You!"

SIDNEY JENKINS has become one of the most successful watermen in the Northern Neck. We hope that he likes it as well as Cople High School and will stick to it as long.

SEDONIA ALLEN has completed her business course and is now a bookkeeper for the Wilson Machine Shop.

As I turn off my forecasting machine I am very happy that so many of my classmates have been so successful in their work. My only wish is that they continue to prosper in everything they do.

Sedonia Allen

CLASS HISTORY

Our little class of nine, graduating in the year 1950, an easy date to remember, is the smallest in a number of years; but to us it is the most important class ever graduated because it is our own.

We came up into high school from Mrs. Douglas' seventh grade in 1946, a group of 23 girls and boys, eager for the greater excitement and privilege of high school pupils and delighted at last to be out of the "grades".

Instead of the old problem of learning one new teacher's ways and wishes, we now had to learn those of six: Mr. Luthy, our principal - whom it has been our good fortune to have with us all through our high school days; Mrs. Norris, who taught us our math. I and general science; Miss Edwards, our English teacher; Mr. Taylor and later Mr. Hudson in charge of the agricultural course; and Mrs. Sanford, home economics teacher. Our first year was also the first year of Mrs. Ryerson, who came to us from New Hampshire, and proved her ability in directing the winning one-act play and Stratford minuet. Since then there have been many changes in the staff. Miss Edwards, Mrs. Sanford, Mr. Lowder and Mrs. Norris have left and been replaced by Miss Bouldin, Mrs. Hudson, Mrs. Tayloe and Mr. Casey from Mississippi.

There were several highlights of our sophomore year. We shall long remember the embarrassment of our many pig-tailed heads and wrong-side-out dresses the day we were initiated into the Home Ec. Club. Edith Ellen Luthy was a charming miss in "hoops and powdered hair" in the minuet presented at Stratford. Mickey Tayloe shone as leading man in the one-act play "Three's A Crowd". After having procured the plate from the corner of the auditorium and eaten our lunches in our rooms for eight years, we were thrilled when our lunch room opened on November first, a new cinder block building apart from the main building.

In our junior year the first annual in several years, "The Traveller", was put out successfully under the direction of Miss Bouldin. Our own first big affair, the Junior-Senior Banquet, came in March. Sedonia Allen, our class president, gave the welcome to the seniors and Edith Ellen Luthy was junior giftorian. A skit "Put Down Six and Carry Two", was presented by Mariana Herbert, Mickey Tayloe, Sydney Jenkins and Becky Delano.

That same year when graduation came all of the girls sang in the Glee Club, directed by Mr. Luthy. Edith Ellen played a piano solo; also the Processional and Recessional.

During the summer Norman Hundley was sent by the American Legion to a conference at V. P. I. to learn various aspects of the government of the state of Virginia.

At last September, 1949, came and we were seniors. From our original 23 freshmen, we had lost 16: Jack Boyce, Booker Carlson, Irving Daiger, James Davis, Franklin Foxwell, Herbert King, Charles Richards, Robert Tolson, Joan Dungan, Frances Evans, Lillian Evans, Florence Herbert, Susie Herbert, Minnie Kilmon, Frances Morris and Elizabeth Morris. Sydney Jenkins joined us in our junior year. Now we number in our ranks nine seniors: Melvin Foxwell, Norman Hundley, Mickey Tayloe, Sydney Jenkins, Sedonia Allen, Rebecca Delano, Mariana Herbert, Edith Ellen Luthy and Elizabeth Bulger, who transferred from Callao, attracted by our new commercial courses in bookkeepping, typing and shorthand.

During our four years many notable changes have been made in the appearance of the school. The entire inside of the school, classrooms and auditorium have been repainted. A beautiful new stage curtain was bought and fluorescent lights have been placed in the classrooms.

Our senior play, "Professor, How Could You?", was presented in December under Mrs. Norris' able direction and was a lot of fun for all of us.

In the Essay Contest sponsored by the Virginia Bankers' Association Elizabeth Bulger won first place in the school and county contests and second place in the district contest at Oak Grove.

It is most unusual for a class to have a student with perfect attendance all through high school but we can claim not one student but two, Edith Ellen and Mickey, who have had perfect attendance since the beginning of the seventh grade.

With the approach of spring the senior home economics girls were privileged to tour Miller & Rhoads, the publication of the annual took high priority, Safety Patrol was re-organized and commencement parts were given out.

And now the class of 1950 is approaching the time when it will take its place in the annals of Cople High School. As we go on our separate ways, may we keep in mind Madeline Bridges' advice, "Then give the world the best you have and the best will come back to you."

Becky Delano

JUNIORS

JUNIOR CLASS

SHIRLEY CUSICK
President

IDA [illegible]
Vice President

EDNA PRADER
Sec. & Treas.

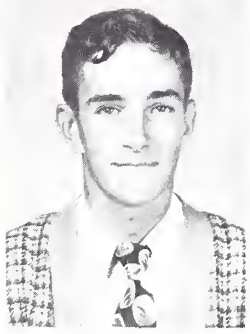

CHARLES ALLEN

ELEANOR ANTHONY

SARAH BAILEY

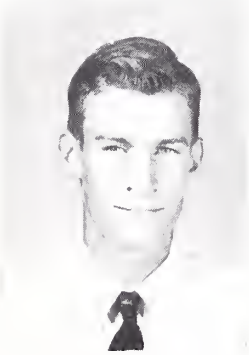

JACK BOYCE

MARTHA CAUSEY

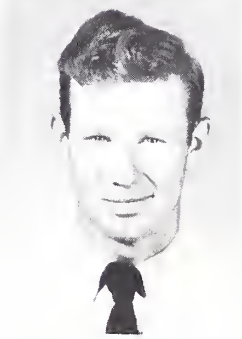

LAWRENCE COATES

Absent.....Earl Sadler

Best wishes
Dorothy

DOROTHY DAVIS

RALPH DAVIS

Best Wishes
Alice Fallin

ALICE FALLIN

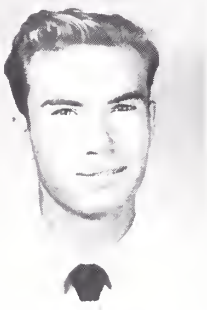

FRANKLIN FOXWELL JR.

Best Wishes

LAURA MAE HALL

LANDON HUNDLEY

MARIANNE HUNDLEY

HERBERT KING

Best of Luck, Ruby.

RUBY SISSON

CLAYBROOK STRAUGHAN

Best of Luck Effie

EFFIE SYDNOR

MOTTROM TRADER

SPONSOR.....MRS. HUDSON

SOPHOMORES

Sophomore Class

Luck
"Chuck"

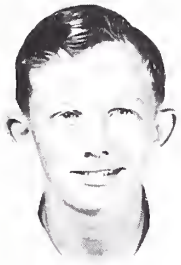

ERNIE KEELING
President

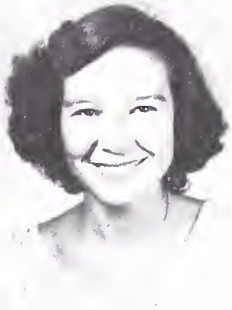

CLAUDETTE CROSS
Vice President

BOBBY MURPHY
Sec. & Treas.

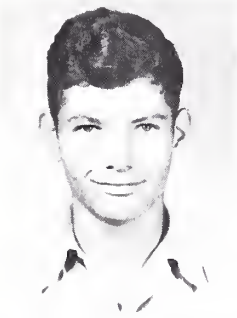

RICHARD DAIGER

ANNA BURTON DAVIS

NELLIE DAVIS

MARY D. GRIFFITH

SHIRLEY HALL

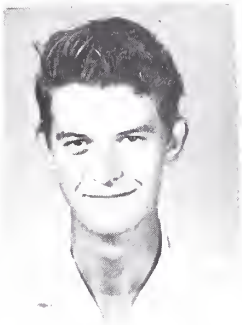

LOUIS HERBERT

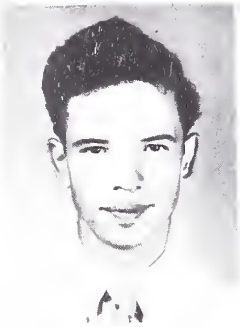

CLIFTON KILMON

Love, Betty Mae

BETTY MAE MOSS

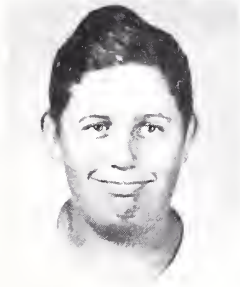

JIM MOZINGO

BILLY PAYNE

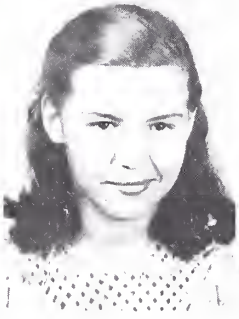

DANUTA RAJTER

Love Garnette Standbridge

GARNETTE STANDBRIDGE

SPONSOR ---------- MISS BOULDIN

FRESHMEN

Freshman Class

EVELYN ROWE
President

PEGGY MESSICK
Vice President

FRANCES CATELY
Secretary

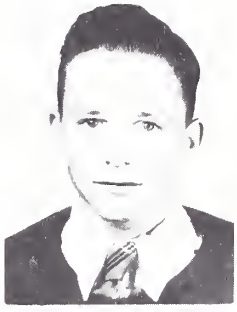

ALA[illegible]
Treasurer

CHARLES ALLEN

JAMES BOYCE

HANNAH BUTLER

HARRY COOKLIN

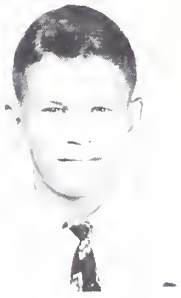

HURVIE DAVIS

JOHN DAVIS JR.

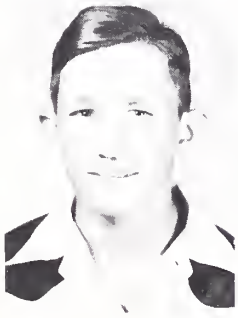

JACK DOBYNS

EMILY DOLLIN

RUTH HALL

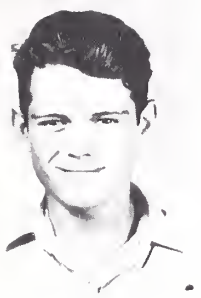

JOE HERBERT

MARGARET [illegible]

EDITH JONES

AUDREY KILMON

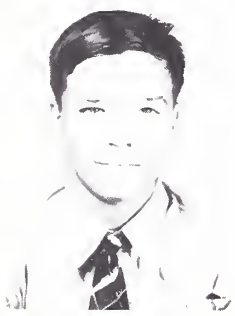

[illegible]

STANLEY MORRIS

JOE RAMOS

BETTY ROBERTS

JAMES TOWNSEND

TERRY WALKER

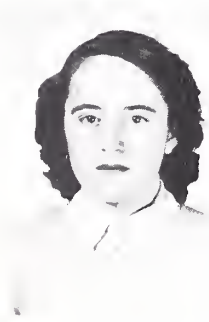

DORIS WHITAKER

ALBERT INSTEAD

FLOSSIE ZELLER

ROLAND MARCHETTI

LEE MOYER

SPONSOR....MR. HUDSON

Shirley Davis
Frances Beacham

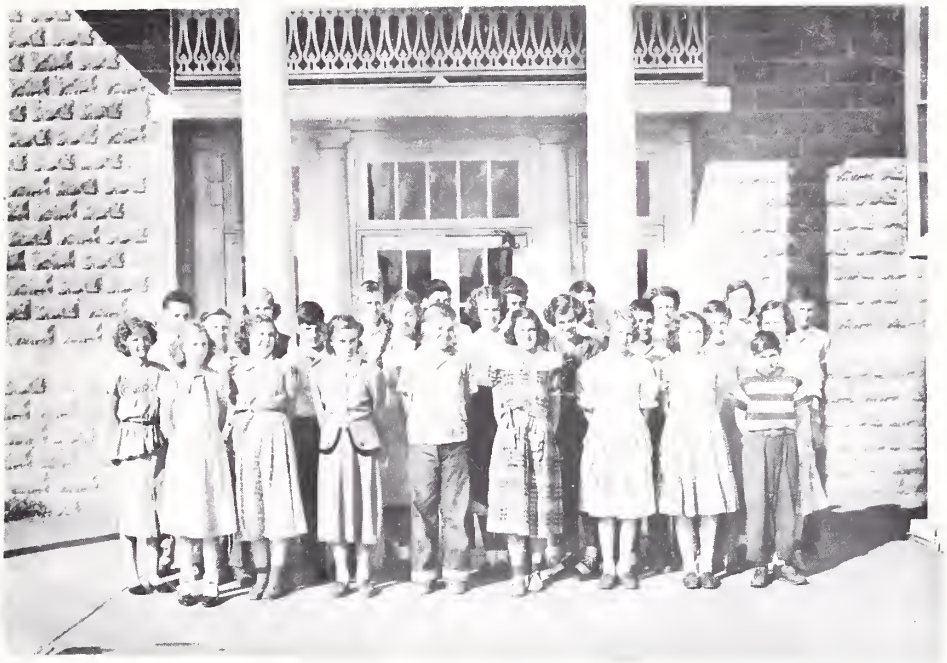

Seventh Grade

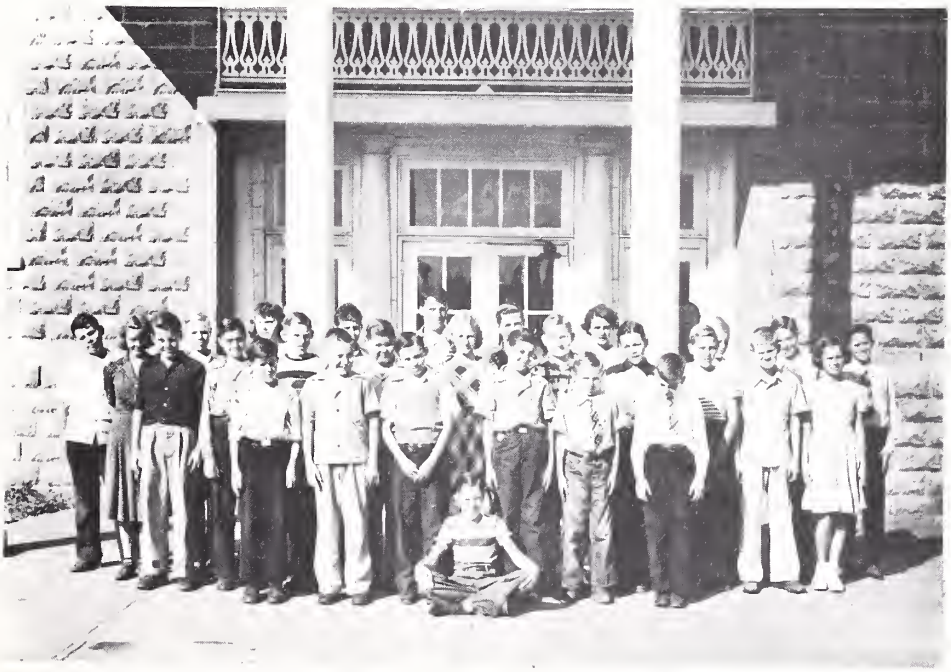

Sixth Grade

Best Wishes
Joan Herbert

Best Wishes
Mary Ann Fields

Best Wishes
Frances Saunders

"Love and Luck,"
Joan Beatley
Mary Louise
Evelyn Delano

Lucy Jane Butler.

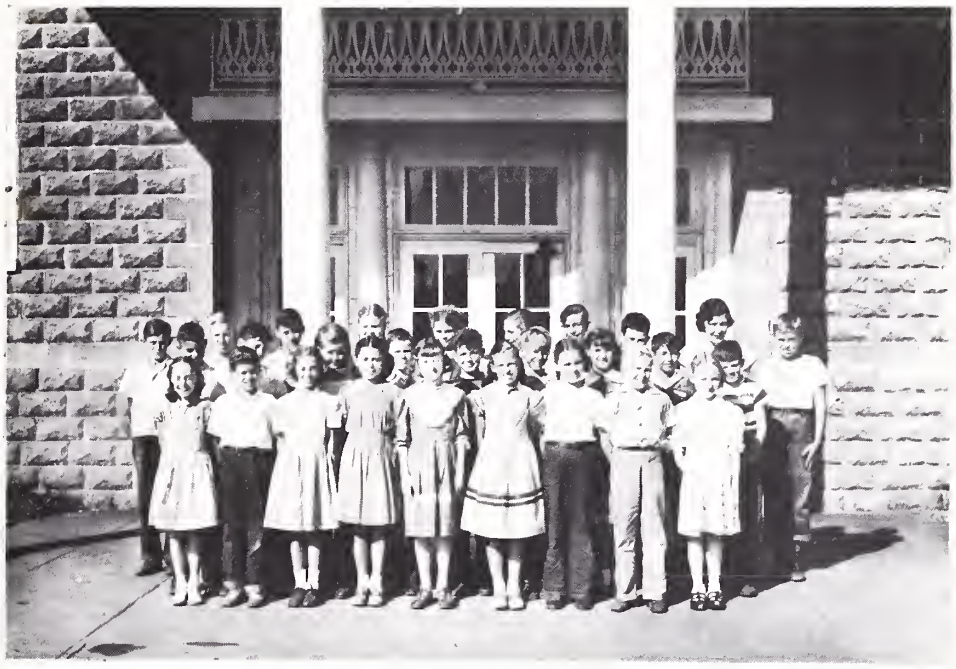

Fifth Grade

Fourth Grade

Third Grade

Second Grade

First Grade

ACTIVITIES

ANNUAL STAFF

Editor.....Edith Ellen Luthy

Assistant Editor.....Sedonia Allen

Business Manager.....Melvin Foxwell

Publication Manager.....Norman Hundley

Class Editor.....Elizabeth Bulger

Art Editor.....Marianna Herbert

Photography.....Marianne Hundley

Typist.....Shirley Cusick

Literary Editor.....Edna Mae Trader

Sports Editors.....Mickey Tayloe
Mary D. Griffith

Advertising Editors.....Sydney Jenkins
Clay Straughan

Sponsor.....Miss Lela Bouldin

Graduation Exercises

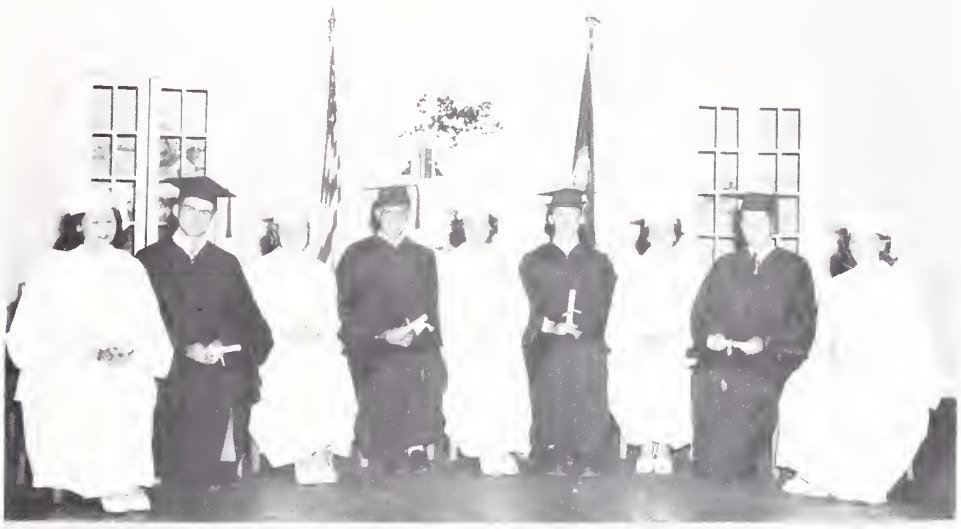

Senior Class Play

"PROFESSOR, HOW COULD YOU!"
(A Farce in three Acts)

CAST OF CHARACTERS

Keats Perry.....a young professor.....Melvin Foxwell

Vicky Randolph...the bane of his life....Sedonia Allen

Grandma Perry.....an obliging soul.....Becky Delano

Grandpa Perry...an innocent bystander...Sydney Jenkins

John Appleby.....a helpful friend.....Mickey Taylor

Priscilla Morley....a sweet young thing....Edith Luthy

Tootsie Bean.....a plump spinster.....Elizabeth Bulger

Butcher Boy Bean.....her big brother.....Jack Boyce

Valerie Whitman...a southern charmer...Mariana Herbert

Boggins.....the sporting butler.....Norman Hundley

Three Young Children.....Betty Ann Daiger
Billy Sydnor
Purvie Davis

Director.....Mrs. Robert M. Norris

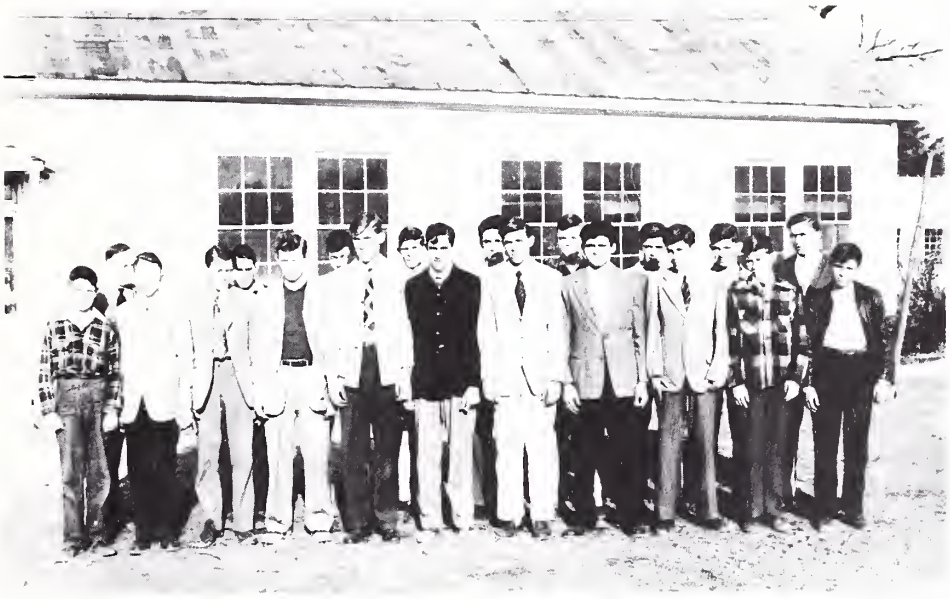

Future Farmers of America

PRESIDENT....CHARLES ALLEN
VICE PRESIDENT....JACK BOYCE
SECRETARY.....EARL SADLER
TREASURER.....MELVIN FOXWELL
REPORTER.....JAMES BOYCE
SENTINEL.....SYDNEY JENKINS
SPONSOR...MR. HUDSON

Future Homemakers of America

PRESIDENT...SEDONIA ALLEN
VICE PRESIDENT...SHIRLEY CUSICK
SECRETARY.....EDITH LUTHY
TREASURER.....CLAUDETTE CROSS
REPORTER.....JOAN COATES
SPONSOR.....MRS. HUDSON

S. C. A. OFFICERS

PRESIDENT...SELDONIA ALLEN
SECRETARY.....JOAN COATES
REPORTER.MARIANNA HUNDLEY
VICE PRESIDENT...ELIZABETH SYLVER
TREASURER.....MARY L. GRIFFITH
SPONSOR.....MR. MORRIS

GLEE CLUB

PRESIDENT .....BETTIE SYLVOR
SEC. & TREAS....SHIRLEY CUSICK
VICE PRESIDENT.....SELDONIA ALLEN
LIBRARIAN.....SHIRLLY HALL
DIRECTOR...MR. CASEY

4-H Club

SENIOR 4-H CLUB OFFICERS

PRESIDENT....ERNIE KEELING — VICE-PRES..MARY JANE DAIGER
SECRETARY..ELEANOR ANTHONY — TREASURER....FRANCES CAUSEY
REPORTER.....EVELYN ROWE — SPONSOR.....MISS BOULDIN
SONG LEADERS..ALICE FALLIN AND SHIRLEY HALL

JUNIOR 4-H CLUB OFFICERS

PRESIDENT....CHARLES CAUSEY — SONG LEADER..VIOLET LANDMAN
VICE-PRES...TRICKETT HUDSON — REPORTER.....HENRY FONES
SEC. & TREAS..DORIS HERBERT — SPONSOR.....MRS. LUTHY

SAFETY PATROL

CAPTAIN.....RALPH DAVIS

FIRST LIEUTENANT.....BILLY PAYNE

SECOND LIEUTENANT...CHARLES M. ALLEN

SPONSOR.....MRS. GRACE RYERSON

TOM MAXWELL	BECKY DELANO
BOBBY MURPHY	BETTY MAE MOSS
HARRY CONKLIN	CLAUDETTE CROSS
CLIFTON KILMON	ELEANOR ANTHONY
RICHARD DAIGER	MARY D. GRIFFITH
ALVIN BALDERSON	ANNA BURTON DAVIS

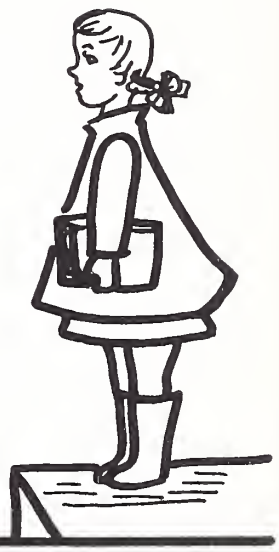

TO THE STUDENTS, FACULTY AND ADVERTISERS

FOR YOUR HELP IN PLANNING THIS ANNUAL, FOR YOUR CONTRIBUTIONS OF MONEY, FOR YOUR TALENT THAT YOU HAVE SHARED SO GENEROUSLY, AND FOR YOUR SYMPATHETIC UNDERSTANDING THAT HAS HELPED US MOST OF ALL, WE THANK EACH OF YOU WHO HAS HAD ANY PART IN PRODUCING OUR 1950 ISSUE OF "THE TRAVELLER".

WE WISH TO EXPRESS OUR APPRECIATION FOR THE GREAT ASSISTANCE MRS. NANCY GRIFFITH HAS GIVEN US IN HER TYPING AND MRS. GRACE P. RYERSON AND MR. JESSE LUTHY HAVE GIVEN US IN THEIR VERY HELPFUL SUGGESTIONS.

THE STAFF

ATHLETICS

Girls Softball Team

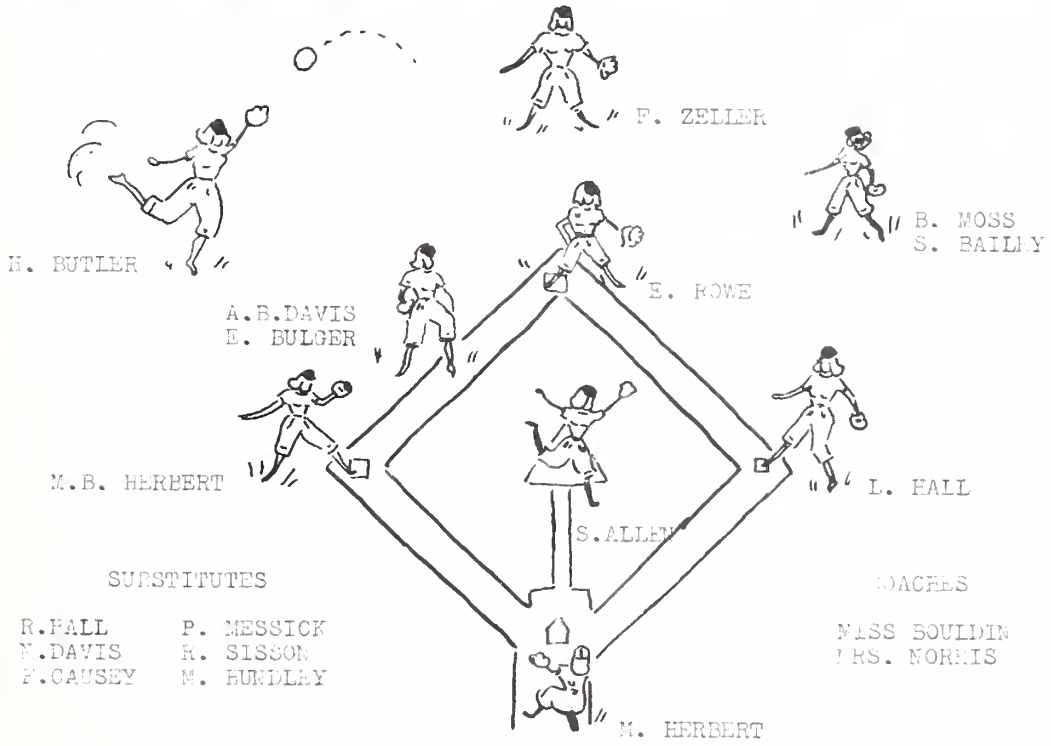

SUBSTITUTES

R.HALL P. MESSICK
N.DAVIS R. SISSON
P.CAUSEY M. BUNDLEY

COACHES

MISS BOULDIN
MRS. MORRIS

APRIL 6...KING GEORGE AT COPLE
APRIL 13.....COPLE AT FARNHAM
APRIL 27.....WARSAW AT COPLE
MAY 4.....COPLE AT OAK GROVE
MAY 11.....COPLE AT MONTROSS
MAY 18...TAPPAHANNOCK AT COPLE

Baseball Team

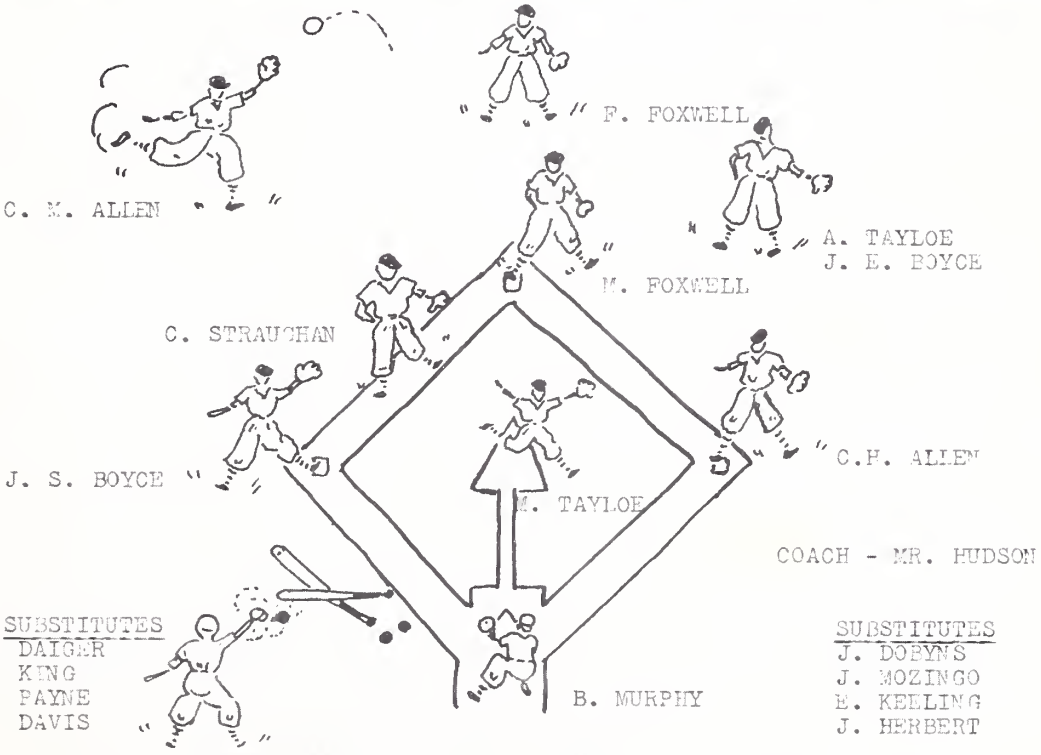

COACH - MR. HUDSON

SUBSTITUTES
R. DAIGER
H. KING
B. PAYNE
H. DAVIS

SUBSTITUTES
J. DOBYNS
J. MOZINGO
E. KEELING
J. HERBERT

APRIL 6...KING GEORGE AT COPLE
APRIL 13.....COPLE AT FARNHAM
APRIL 27.....WARSAW AT COPLE
MAY 4.....COPLE AT OAK GROVE
MAY 11.....COPLE AT MONTROSS
MAY 18...TAPPAHANNOCK AT COPLE

Snapshots

AUTOGRAPHS OF 1950

ADVERTISING

GRADUATE TO BETTER LIVING

VIRGINIA ELECTRIC AND POWER COMPANY

INSURANCE

COMPLETE PROTECTION

TABB, BROCKENBROUGH & RAGLAND

1101 EAST MAIN ST.

RICHMOND, VA.

PHONE 2-6546

E. G. BRADLEY

AUTO SALES AND SERVICE

RICHMOND, VA.

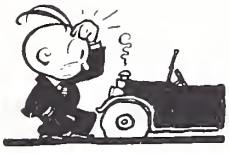

ROBERT MURPHY

SALES- -SERVICE

"SATISFACTION ALL-WAYS"

PHONE-HAGUE 2461

MT. HOLLY, VA.

W.C. BROOKS & SON, INC.

BUILDING SUPPLIES--MILLWORK

PAINTS---HARDWARE

APPLIANCES FOR THE HOME

TAPPAHANNOCK, VA.

PHONE: 3101

TIRES
SAVE
25 - 50 %
S. C. EDWARDS & SON
LYELLS, VA
PHONE 2902

N. W. MARTIN & BROS., INC.
RICHMOND-ARLINGTON-CHARLOTTESVILLE
ROOFING, SHEET METAL
HEATING, AIR CONDITIONING
VENTILATING CONTRACTORS

COPLE HIGH SCHOOL

CLASS RINGS

PERSONAL CARDS

INVITATIONS

SUPPLIED BY

W. C. SAUNDERS CO.

717 EAST GRACE ST.

RICHMOND, VIRGINIA

POTOMAC SUPPLY CORP.

KINSALE, VA.

EXTENDS CONGRATULATIONS

AND BEST WISHES

TO THE CLASS OF 1950

COMPLIMENTS
OF
HUMBARD
MOTOR COMPANY
CHRYSLER-PLYMOUTH
KINSALE, VA.

2350

RALPH LUTHY
GENERAL PLUMBING
COMPLETE WATER SYSTEM
KINSALE, VA.

PHONE
2347

J. W. TRADER
CONTRACTOR
COLES POINT
VA.
PHONE 2412

COMPLIMENTS
OF
SIMMS' GLASS
AND
MIRROR SHOP
2943 W. MARSHALL ST.
RICMOND, VA.
PHONE 84-2485

THE FARMERS BANK
of
HAGUE
Branch of the Bank
of Westmoreland, Inc.
HAGUE
VA.

Compliments of
J.E. TRUITT
MASSEY-HARRIS
FARM EQUIPMENT
KINSALE, VA.

2261

J.C. MOSS & SON
CHEVROLET
SALES SERVICE
KINSALE
VA.

Compliments of
WILSON & SCOTT
ALLIS CHALMERS
FARM POWER MACHINERY
PHONE 168
WARSAW, VA.

WHEN IN MONTROSS BE
SURE TO VISIT
PEOPLES DRUG STORE
WHITMAN'S CANDIES
YARDLEY PRODUCTS
SHEAFFER PENS
OLD SPICE PRODUCTS

BOTTLED UNDER AUTHORITY OF THE COCA-COLA COMPANY BY
NORTHERN NECK COCA-COLA BOTTLING CO.

TIDEWATER CLEANERS
TAPPAHANNOCK, VA.
LAUNDRY
CLEANING & PRESSING

COMPLIMENTS
OF
A
FRIEND

COMPLIMENTS
OF
B. & B. LUNCH
WARSAW, VIRGINIA

COMPLIMENTS
OF
J.F. FOXWELL

Compliments
of
R.A. CHATHAM
General Merchandise
TIDWELLS, VA.

TIDWELLS PACKING CO.
VICTOR HERBERT, Pres.
Shipper of
OYSTERS - CRABS - FISH
HAGUE 2487-2486 TIDWELLS, VA.

Compliments
of
SMALLWOOD MOTOR CO.
General Repairs Radiator Repairs
TIRES - ACCESSORIES
Montross, Va.

L.E. HEADLEY SEA FOOD
Packers Of
FISH AND OYSTERS
BEALS WHARF
AND
TIDWELLS, VA.

Compliments
of
DAIGER STORE
General Merchandise
TIDWELLS, VA.

ESSEX PAINT & HARDWARE CO.
Specializing
In
Paints-Glass-Mirrors-Hardware
TAPPAHANNOCK, VA.

PEOPLES DRUG STORE
Prescription Specialists
TAPPAHANNOCK, VA.

W. B. CARNEAL
CHEVROLET SALES
Complete Wrecker Service
TAPPAHANNOCK, VA.
Bus. Phone - 251

COMPLIMENTS
OF
MONTROSS 5 & 10
MONTROSS, VIRGINIA

COMPLIMENTS
OF
CHARLES E. STUART
MONTROSS, VIRGINIA

ANDERTON'S DEPT. STORE
INC.
TAPPAHANNOCK, VA.
YOUR SHOPPING CENTER
MEN'S, LADIES', CHILDREN'S
READY-TO-WEAR
HOUSEHOLD FURNISHINGS

JOHN BEATLEY
GENERAL MERCHANDISE
COLES POINT, VA.

CALLAO SUPPLY CO.
BUILDING MATERIALS
OF ALL KINDS
MANUFACTURERS AND DEALERS
ROUGH AND DRESSED
LUMBER
CALLAO, VIRGINIA

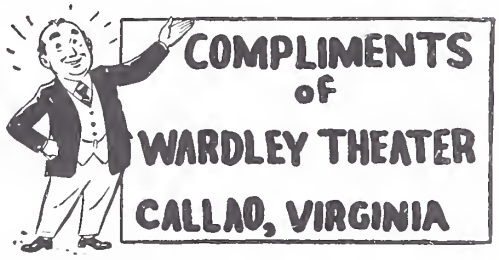

COMPLIMENTS
OF
VIRGINIA
ICE & COAL CO., INC.
FROZEN FOOD LOCKER PLANT
TAPPAHANOCK, VA.

GARNETT BELFIELD
GENERAL MERCHANDISE
COLES POINT, VA.

JOHN DEERE
Quality Farm Equipment
Parts - Service
D.R. WITHERS & SON
KINSALE, VA.
PHONE-HAGUE 2342

Compliments
of
Franklin's Jewelry Store
Warsaw, Va.
Watches-Diamonds-Gifts
Silverware-Repairing

W.D. PARKS & CO.
Groceries...Merchandise
Kinsale, Va.

Compliments
of
Montross Furniture Co.
Montross, Va.

Compliments
of
Farmers Supply Store
Montross, Va.

Village Inn Restaurant
Good Food is
Good Health
Montross, Va.

Compliments
of
Westmoreland Cleaners
Montross, Va.
Phone-Montross 3342

General Electric Appliances
Ernest Y. Brooks
Warsaw, Va.
Phone - 80

DAV-SON CORK BACK BULLETIN BOARDS

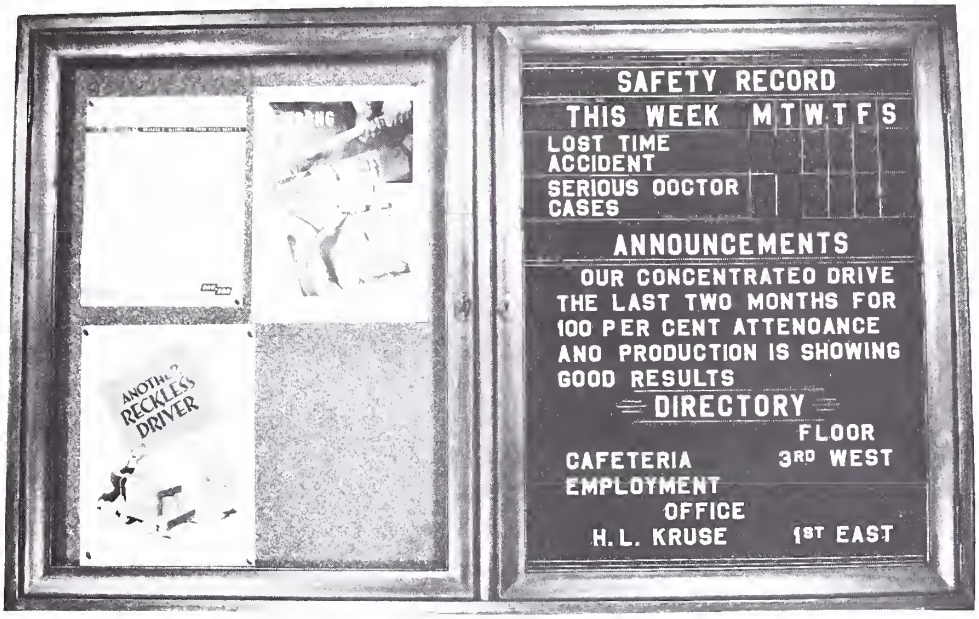

DAV-SON cork back and changeable letter bulletin boards are constructed with light walnut finish frames. The cork posting surface consists of ¼ inch cork mounted on ¼ inch 3-ply veneer. The changeable letter insert is of grooved wood felt covered. These bulletins are made to endure as only the finest of materials are used in their construction.

Bulletin board with two set in glass doors. Both sides cork.

STYLE: TWO SET IN GLASS

30" x 48"	$30.00
30" x 60"	32.50
36" x 48"	31.25
36" x 60"	36.25

ALL PRICES F. O. B. CHICAGO

FOR USE IN
SCHOOLS
CHURCHES
FACTORIES
OFFICES
STORES
CLUBS
PUBLIC
BUILDINGS

Bulletin board with two set in glass doors. One side cork the other changeable letter insert.

(Letters are not included)

30" x 48"	$44.85
30" x 60"	51.40
36" x 48"	49.40
36" x 60"	59.35

SPECIAL ASSORTMENT OF 600 ¾ AND 1 INCH LETTERS $12.00

THESE BULLETIN BOARDS ARE FITTED WITH A LOCK AND KEY TO INSURE NO UNAUTHORIZED CHANGE OR ANNOUNCEMENTS.

DAV-SON

DISTRIBUTORS:

SCHOOL GIFT SERVICE
4925 GLENDALE
KANSAS CITY 4, MISSOURI

WE HAVE A CHANGEABLE LETTER OR CORK BULLETIN FOR EVERY NEED—CONSULT US

Johnhans

Fine Stationery

NOW AVAILABLE AT YOUR LOCAL FRANCHISE DEALER

FOR NAME OF CLOSEST DEALER WRITE TO
Johnhans 608 DELAWARE
KANSAS CITY 6, MISSOURI

YOUR
YEARBOOK
WAS SUPPLIED

by the

INTER-COLLEGIATE PRESS
KANSAS CITY

Manufacturers Exclusively
to the
Schools of America

Our 40th year

GRADUATION

ANNOUNCEMENTS
PERSONAL CARDS
DIPLOMAS

YEARBOOKS
CAPS and GOWNS
STATIONERY